

CITY OF NAPOLEON ZONING PERMIT APPLICATION

THIS APPLICATION IS FOR RESIDENTIAL DEMOLITIONS, FENCES, POOLS, SHEDS, DRIVEWAYS, SIDEWALKS & SEWERS

11-15-03715
Shed

DATE 10/7/15 JOB LOCATION 127 East Clinton - Napoleon, Ohio
 OWNER Julie and Steve Busch TELEPHONE # 419-592-5000
 OWNER ADDRESS THE ARMORY 127 E Clinton St ~ Napoleon
 CONTRACTOR Husband/Rick Berg CELL PHONE # 419-966-1757
 DESCRIPTION OF WORK TO BE PERFORMED Concrete Slab for Shed
 ESTIMATED COMPLETION DATE 11-2-15 ESTIMATED COST \$8,000

DESCRIPTION	FEE	TOTAL COST
Demo Permit	(100.3100.46690) \$100.00	\$
Fence	\$25.00	\$
Pool	\$25.00	\$
Garage and Shed Under 200 SF (Detached)	\$25.00	\$ 25.00
Driveway	0	\$
Sidewalk/Curbing	0	\$
Sewer Outside	0	\$
Subtotal:		\$
		\$
TOTAL FEE:		\$

I FULLY UNDERSTAND THAT NO EXCAVATION, CONSTRUCTION OR STRUCTURAL ALTERATION, ELECTRICAL OR MECHANICAL INSTALLATION OR ALTERATION OF ANY BUILDING STRUCTURE, SIGN, OR PART THEREOF AND NO USE OF THE ABOVE SHALL BE UNDERTAKEN OR PERFORMED UNTIL THE PERMIT APPLIED FOR HEREIN HAS BEEN APPROVED AND ISSUED BY THE CITY OF NAPOLEON BUILDING/ZONING DEPARTMENT.

I hereby certify that I am the Owner of the named property, or that the proposed work is authorized by the Owner of record and that I have been authorized by the Owner to make this application as his/her authorized agent and I agree to conform to all applicable laws of the jurisdiction. In addition, if a permit for Work described in this application is issued, I certify that the code official or the code official's authorized representative shall have the authority to enter areas covered by such permit at any reasonable hour to enforce the provisions of the code(s) applicable to such permit.

I HEREBY ACKNOWLEDGE THAT I HAVE READ AND FULLY UNDERSTAND THE ABOVE LISTED INSTRUCTIONS.

SIGNATURE OF APPLICANT: Julie M. Busch DATE: 10-7-15

PRINT NAME: Julie M. Busch

BATCH # 32996 CHECK # 227 DATE 10/8/15

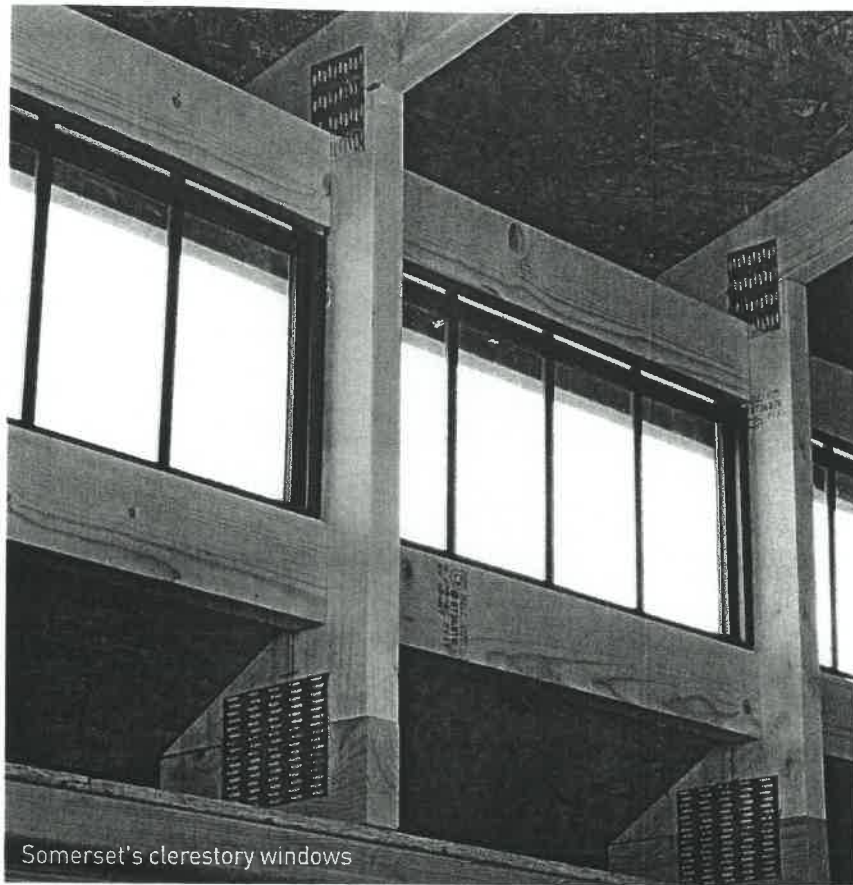

Somerset's clerestory windows

BIG JOHN SAYS,

"Look for metal truss plates reinforcing the roof truss joint. If you see scrap wood nailed there instead, you might want to think twice."



SOMERSET, 10'x16'. Craftsman-inspired windows let light stream inside, a real bonus for workshops. Bronze siding, Devon Cream and Oak Leaf accents, Weathered Wood shingles. Craftsman Stall doors, triple wood windows, crossbar shutters, and corbels.

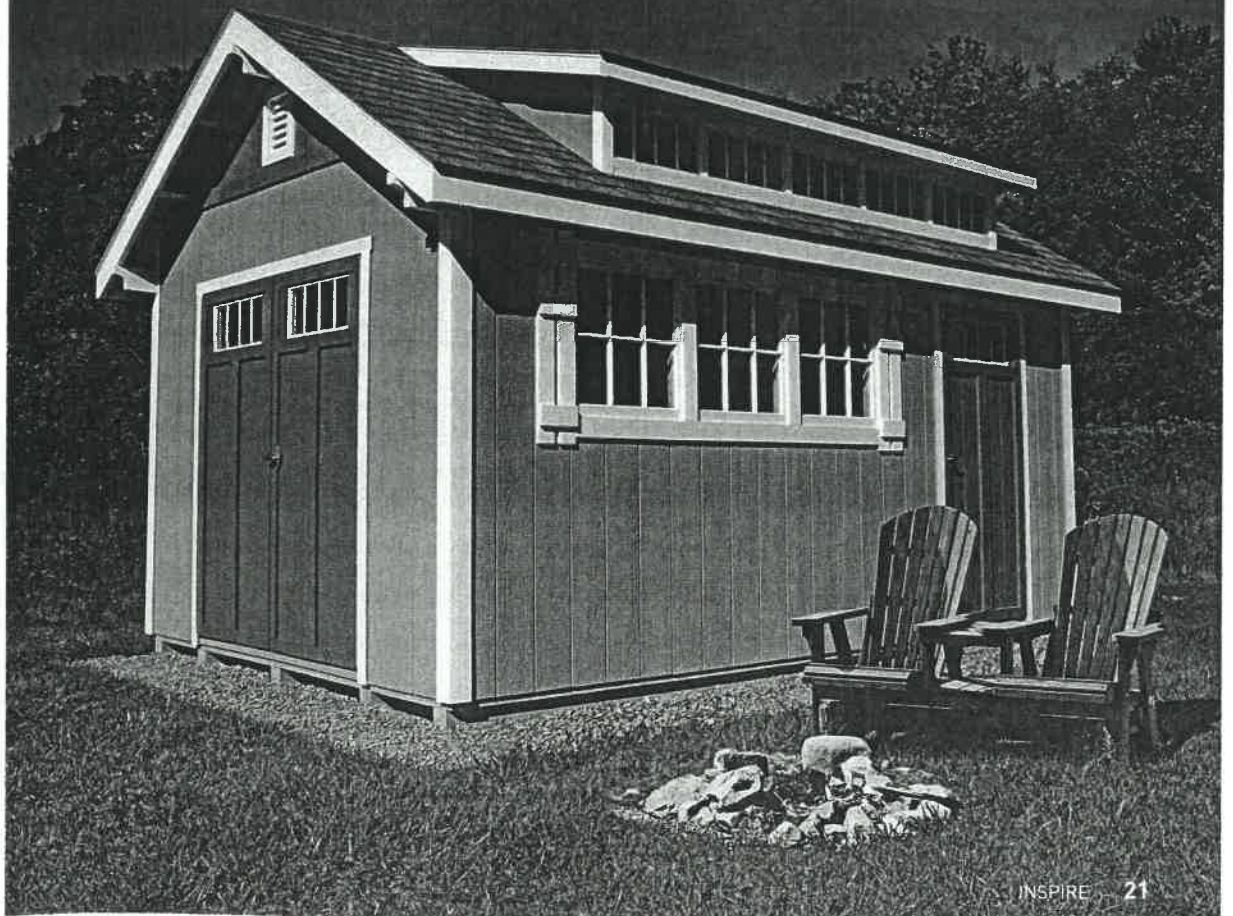

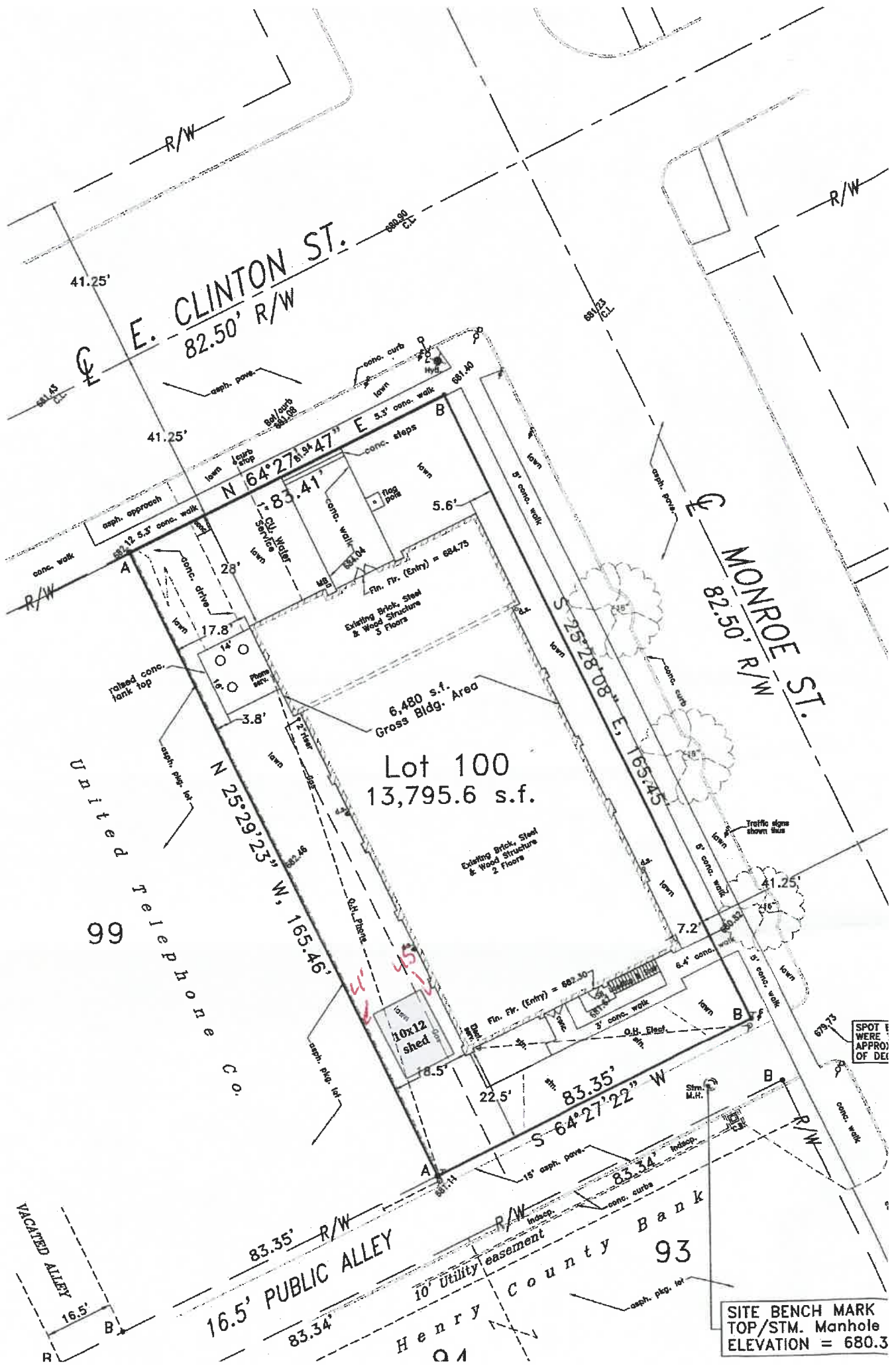

E. CLINTON ST.
82.50' R/W

MONROE ST.
82.50' R/W

16.5' PUBLIC ALLEY

Henry County Bank
93

Lot 100
13,795.6 s.f.

United Telephone Co.
99

SITE BENCH MARK
TOP/STM. Manhole
ELEVATION = 680.3

SPOT E
WERE APPROX
OF DEC

41.25'

41.25'

41.25'

N 64°27'34" E 83.47'

N 83.41'

N 25°29'23" W 165.46'

S 25°28'08" E 165.45'

S 64°27'22" W 83.35'

6,480 s.f.
Gross Bldg. Area

Existing Brick, Steel & Wood Structure
2 Floors

10x12 shed

Existing Brick, Steel & Wood Structure
3 Floors

Fin. Flr. (Entry) = 682.30

Fin. Flr. (Entry) = 684.75

VACATED ALLEY

R

22.75'

22.75'

22.75'

22.75'

22.75'

22.75'

22.75'

22.75'

22.75'

680.90 C.L.

681.25 C.L.

681.40

684.75

682.46

682.30

681.14

Strm. M.H.

Q1